Construction d'un habitat groupé - Modifications intérieures (HPE 30%)
9-11 chemin de Marclay - 1222 Cologny - Commune de Vandoeuvres
Parcelles 1602 et 1713

173

BM ARCHITECTES EIG HES SIA
CHRISTOPH BAUMANN
COLLABORATEUR
NICOLAS GEISER
Route de Thonon 61, Case postale 282, CH 1222 Vésenaz
Téléphone +41 22 752 5870 Fax +41 22 752 5840 Email info@bm-architectes.ch

plan: Rez supérieur - Appartement 03 - 171 m²

échelle:	date:	info:	n∫:
1/100	11.11.19	BG	06.8
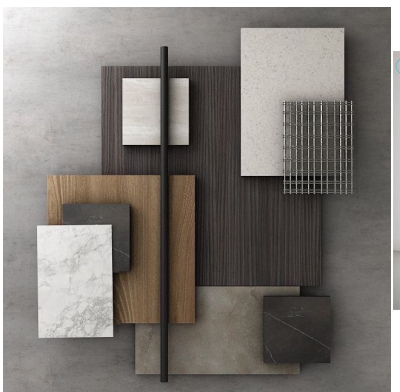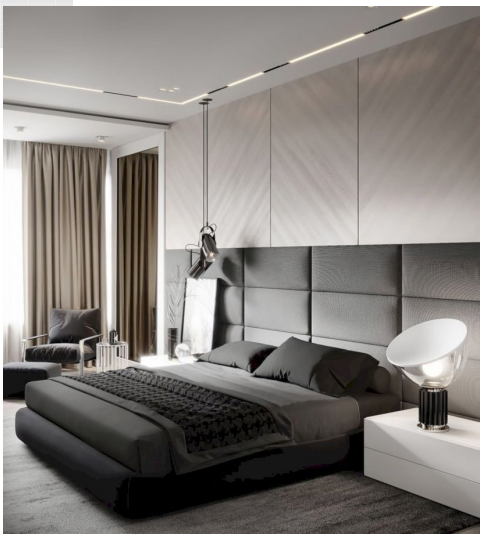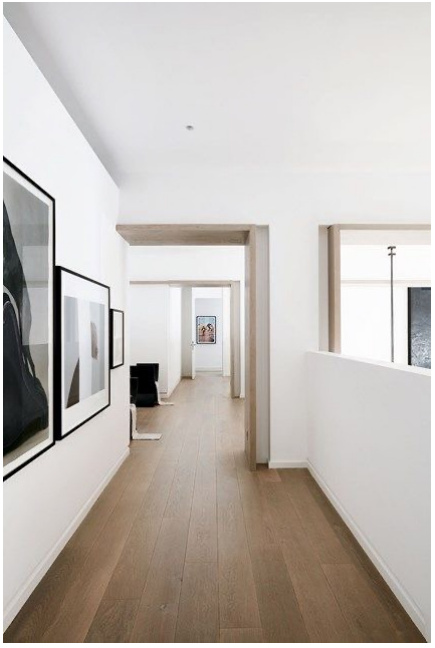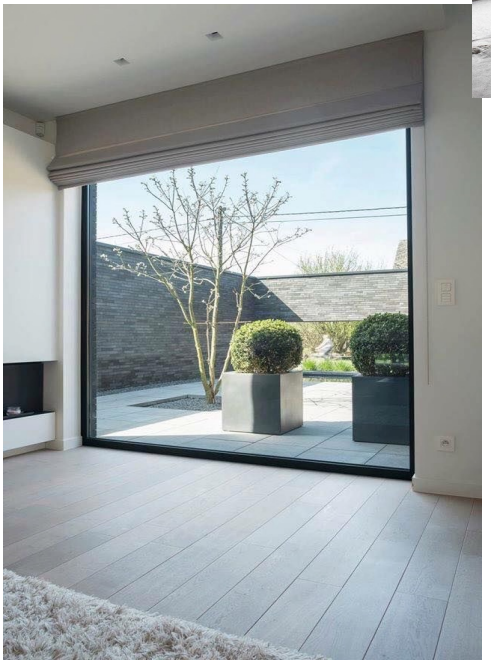
APP.03
entrée/ vestiaire
wc
douches 1
bains
cuisine
11.00 m²
salle-à-manger
14.30 m²
chambre parentale
16.20 m²
terrasse 01
38.00 m²
salon
32.20 m²
chambre 1
14.30 m²
chambre 2
14.30 m²
terrasse 02
19.50 m²